

# PLAT & SURVEY

LOCATED IN THE SOUTHWEST QUARTER, SECTION 25, TOWN 7 NORTH, RANGE 1 EAST, FLORENCE TOWNSHIP, WILLIAMS COUNTY, OHIO.

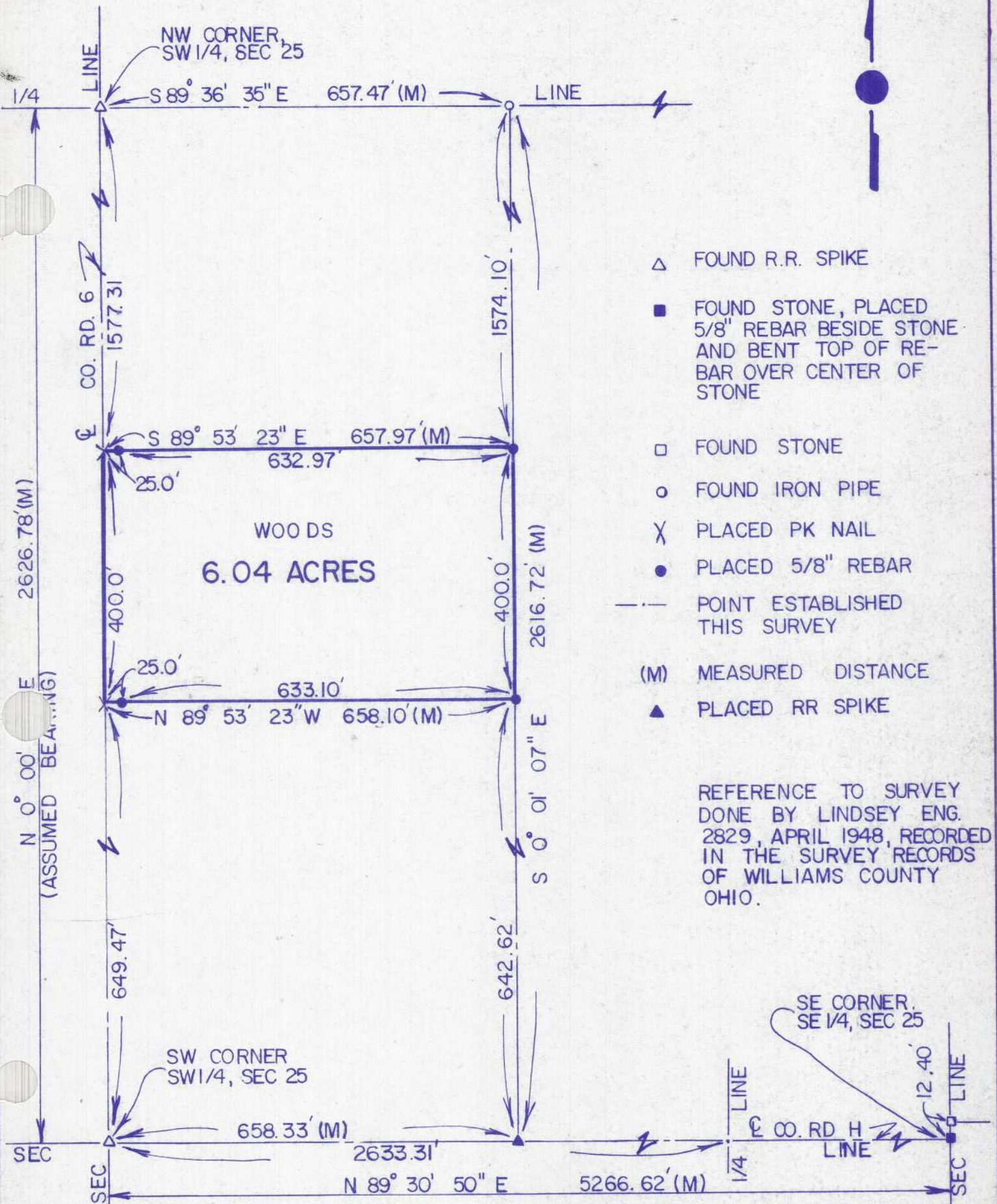

REFERENCE TO SURVEY DONE BY LINDSEY ENG. 2829, APRIL 1948, RECORDED IN THE SURVEY RECORDS OF WILLIAMS COUNTY OHIO.

I hereby certify that I have surveyed the premises and prepared the above plat and that said plat is correct to the best of my knowledge and belief. All dimensions are shown in feet and decimal parts thereof. This survey has been recorded in Vol. 10R Page 142 of the Williams County Record of Surveys.



*Dennis M. Bell*  
Dennis M. Bell  
Reg. Surveyor #6717

SCALE 1" = 200.0'  
DATE 8/5/85  
JOB NO. OS-101-85

**BELL ENGINEERING LIMITED**  
1211 W. HIGH - P.O. BOX 565  
BRYAN, OHIO 43506  
(419) 636 - 2585